

Hampshire Minerals and Waste Plan

Partial Update Consultation

Environment and Sustainability Overview and Scrutiny Panel
January 2023

Partial Update Consultation

- Consultation period: November 2022 – 31 January 2023
- Jointly produced by Hampshire County Council, the two City Councils, and the two National Parks.
- Review in 2020 concluded that only parts of the plan need updating.
- Therefore it is Partial Update
- NFDC is a consultee

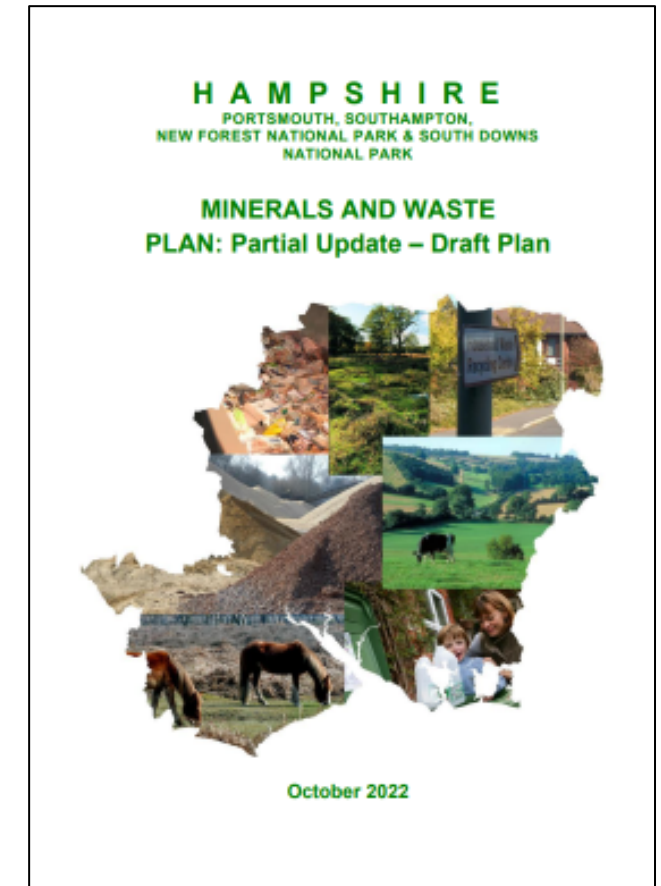

The Minerals & Waste (M&W) Plan

Purpose & Scope

- Enable enough minerals for Hampshire's needs
- Deal with waste effectively (inc using waste as a renewable energy source)
- Covers the period upto 2040

Main tasks

- Identify sites for aggregate extraction and waste processing
- Mitigate any adverse effects from those sites
- Policies for each mineral type / waste stream
- Safeguard required M&W infrastructure

The New Forest context

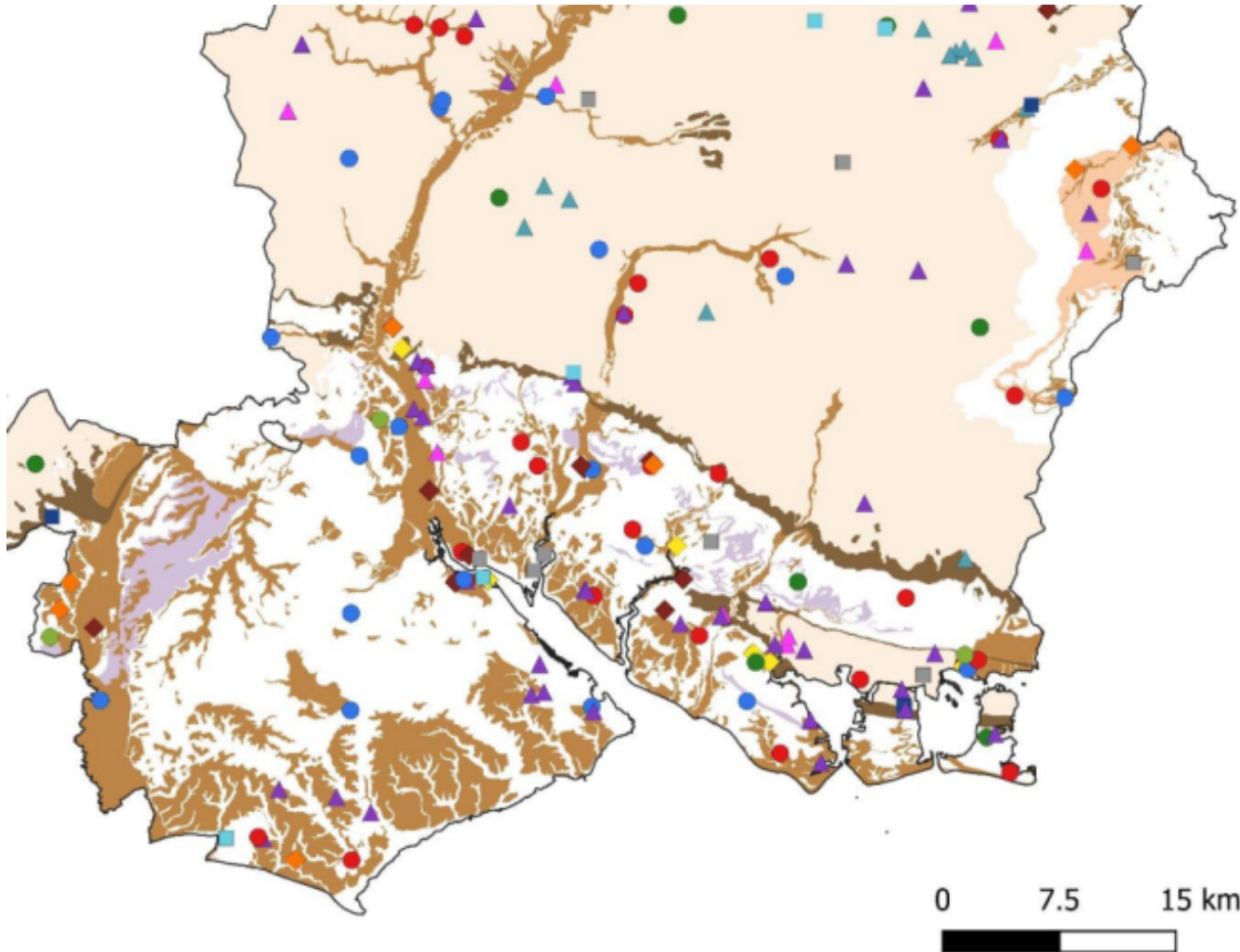

- The New Forest contains extensive minerals deposits
- Existing mineral allocations remain safeguarded
- New proposed allocations: Partial Review details new sites and the related issues.

M&W Policy content

The Draft Plan includes new policies for:

- Requiring biodiversity net gain from all developments
- Greater focus on planning for climate change
- Stronger application of the waste hierarchy
- Updating site allocations (and related policies) to enable a steady and adequate supply of aggregates.

Proposed Allocations



Totton Sidings (Totton Station)

Proposed use: aggregate rail depot.
Sand & gravel to north Hampshire.

Would move minerals that would otherwise be transported using roads.

Traffic: No details of existing and proposed traffic generation

Proposed Allocations

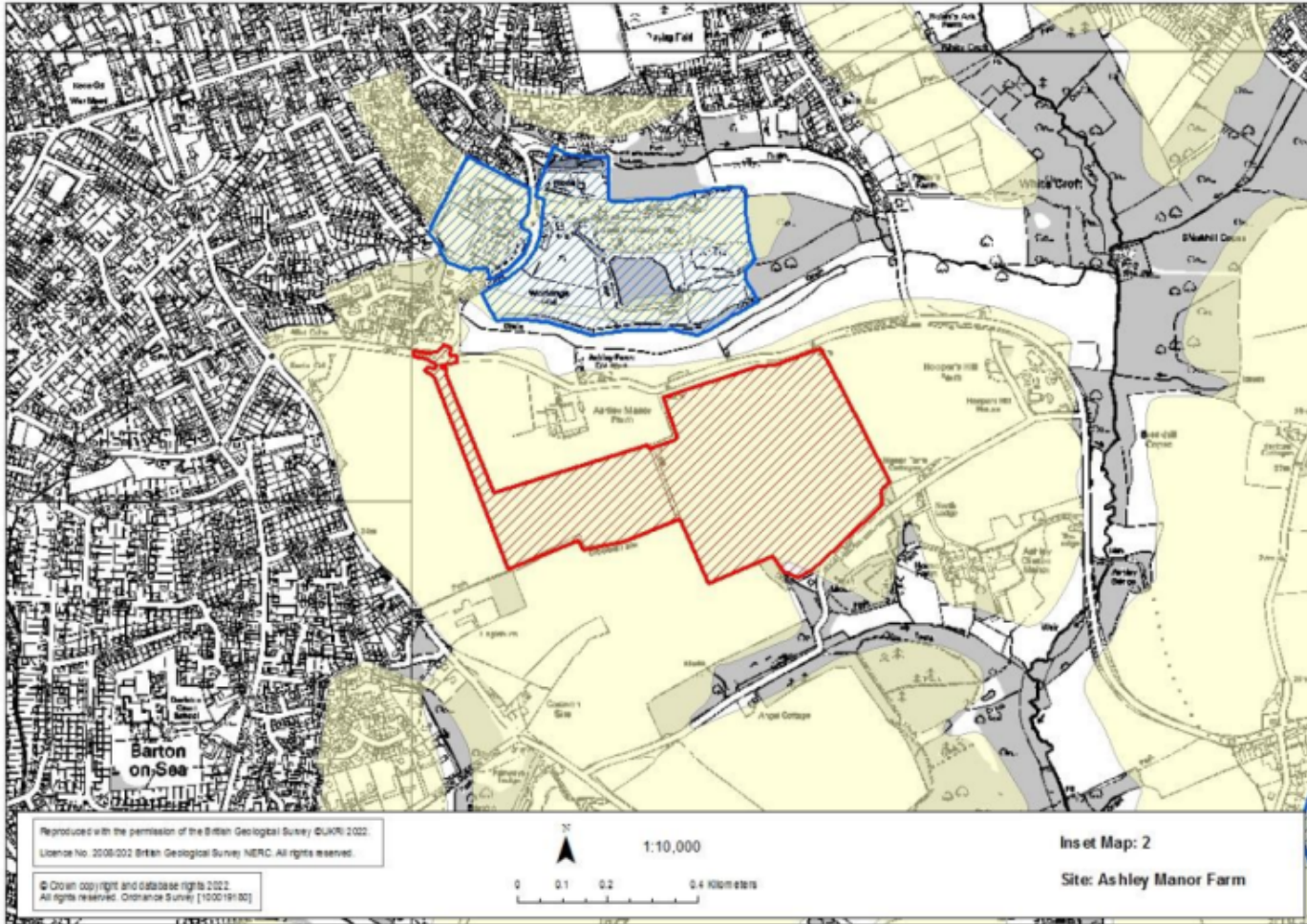

Ashley Manor farm (New Milton)

- Proposed land use: Excavation of sharp sand and gravel (1.5mt)
- Restoration: to agriculture (species rich meadow, ditches/ponds, extra hedgerows, utilising inert material)
- Traffic: est. 50 HGVs per day
- Likely commencement 2024/25+

Proposed Allocations

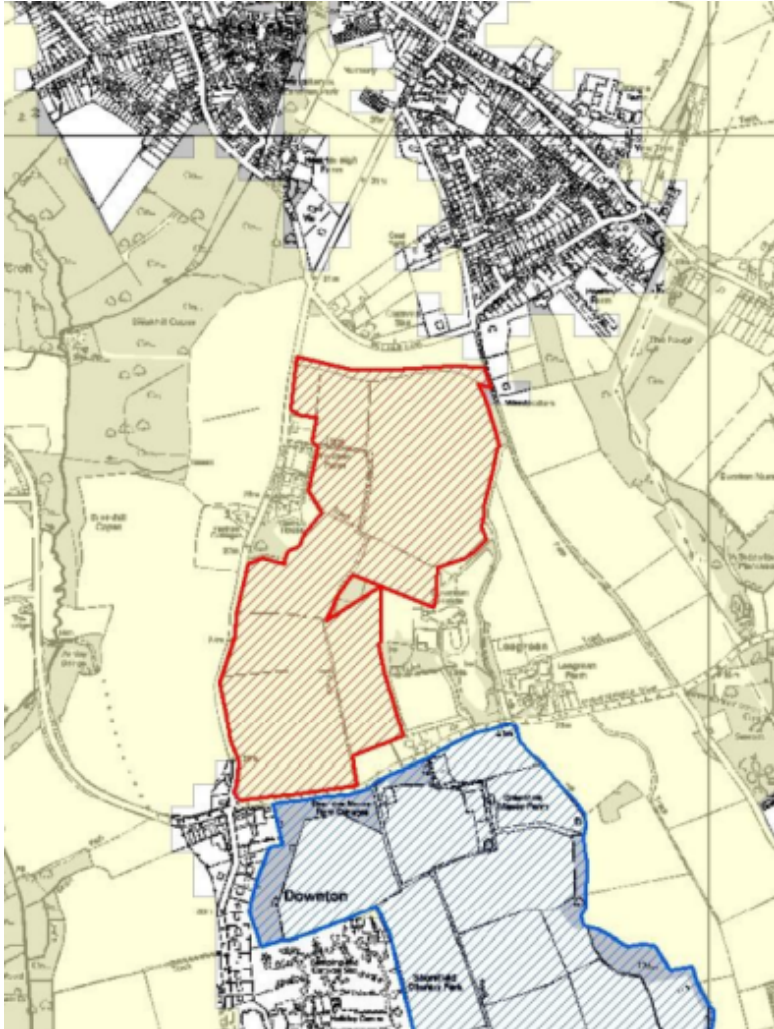

Yeatton Farm (Hordle)

- Proposed use: Extraction of sharp sand & gravel (1.1 mt)
- Restoration: to a mixture of lakes, wetland, woodland and agriculture.
- Traffic: est. 50 HGVs per day
- Likely commencement 2039+

Proposed Allocations

Cobley Wood (Harbridge, Alderholt)

- Proposed land use: Extraction of sharp sand and gravel (1 mt)
- Restoration: to agricultural grazing land with increased nature conservation and biodiversity. Woodland and permissive access could also be included.
- Traffic: est. 55 HGVs per day
- Likely commencement 2036+

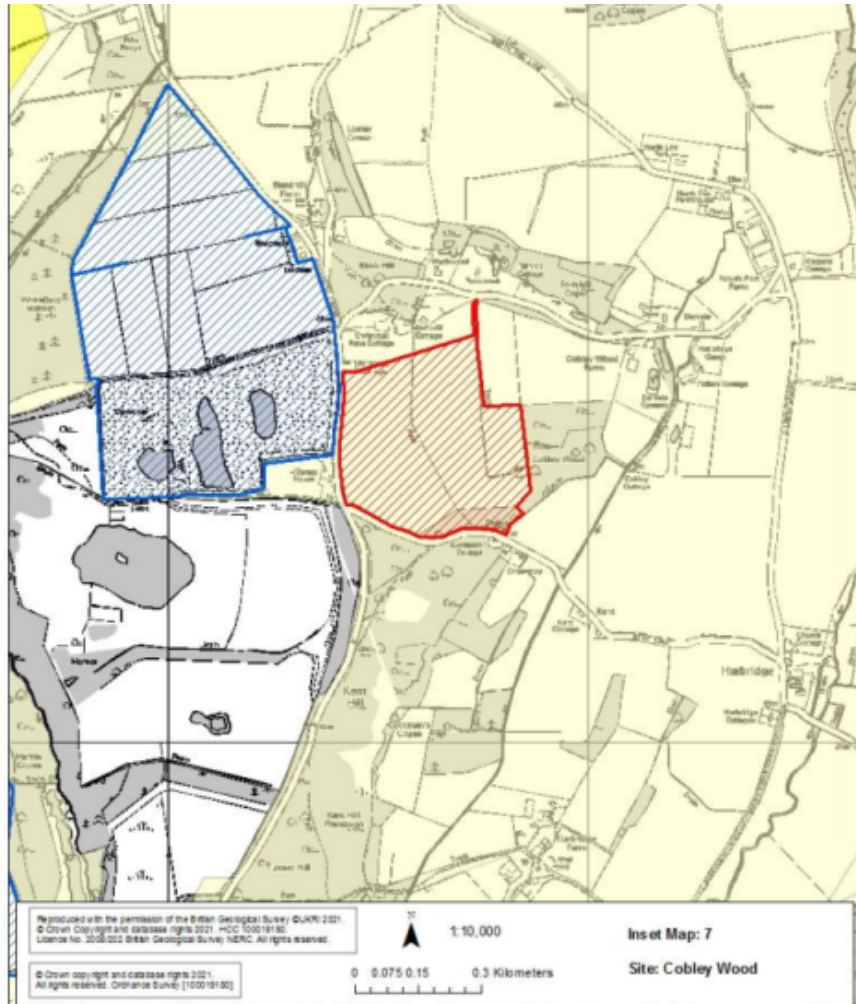

Proposed Allocations

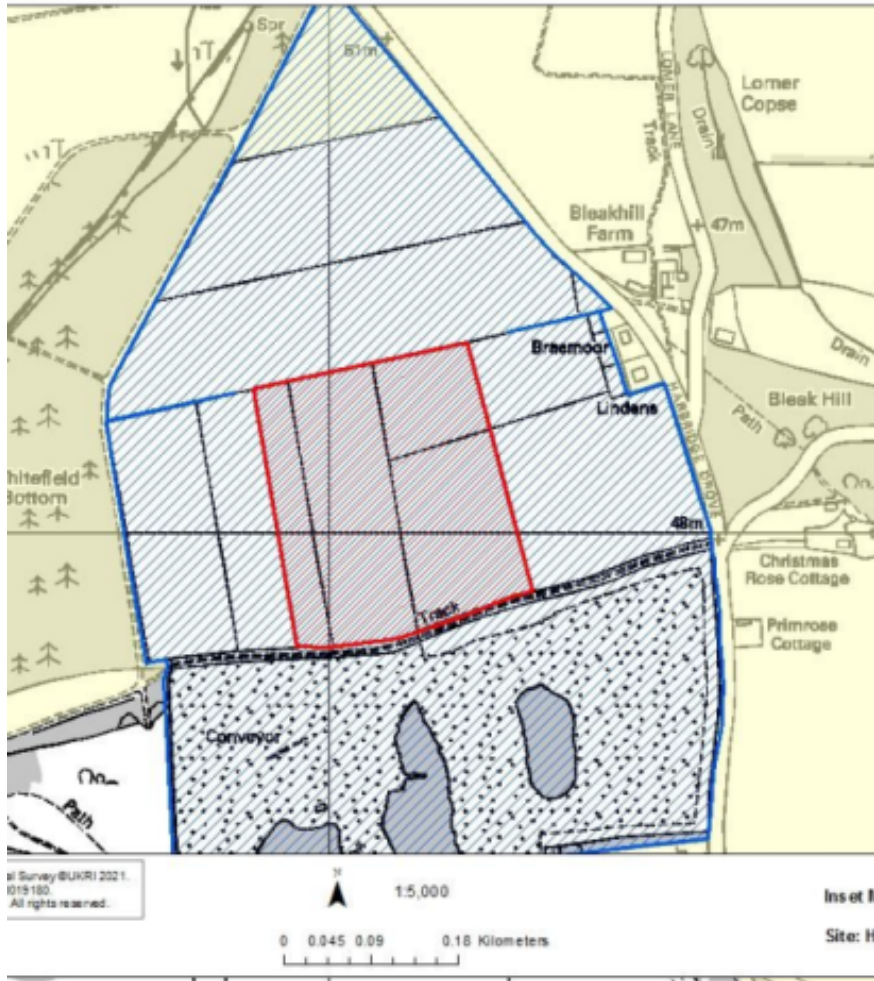

Hamer Warren Quarry (Harbridge, Alderholt)

- Proposal: Hazardous waste (asbestos) landfill.
- Restoration: Delivery of existing restoration scheme approved under planning permission 19/11325
- Traffic: est. 20 HGVs per day
- Likely commencement 2024/25+

Proposed Allocations

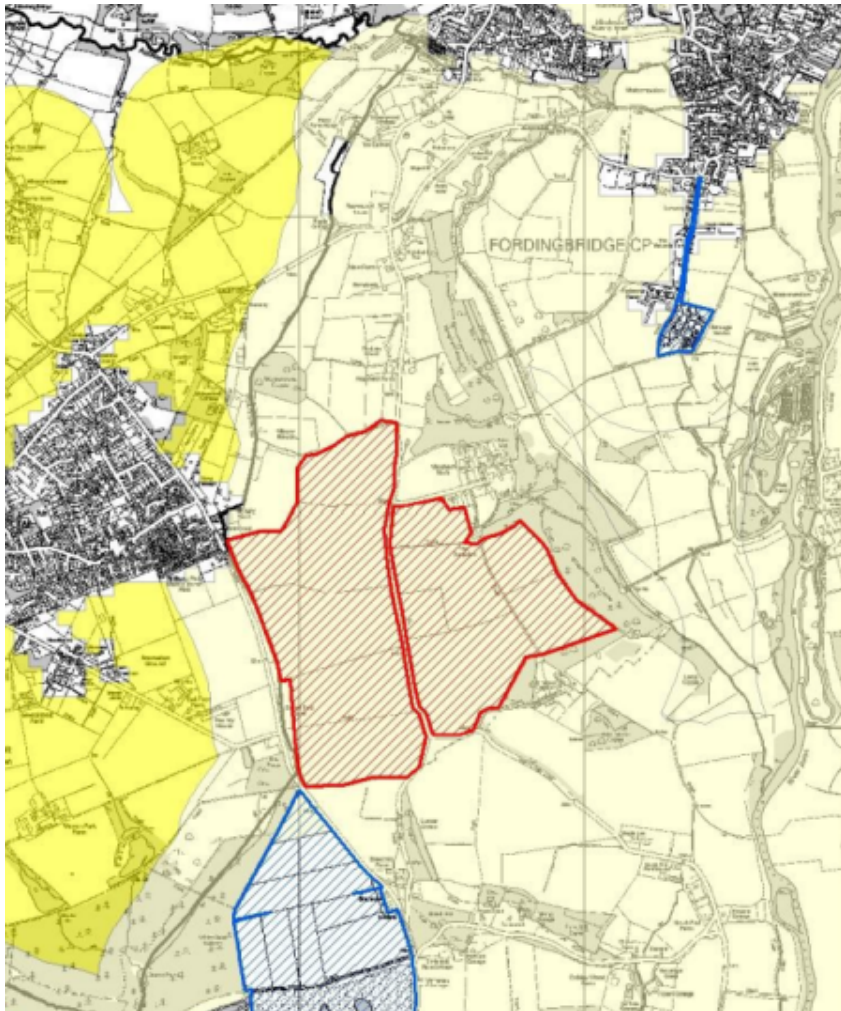

Midgham Farm Location: Hillbury Road, Alderholt

- Proposed land use: Extraction of sharp sand and gravel (4.2 mt)
- Restoration: to agriculture at the existing levels using imported inert materials, including nature conservation and increased permissive access.
- Traffic: est. 55 HGVs per day
- Likely commencement 2024/25+

Proposed Allocations

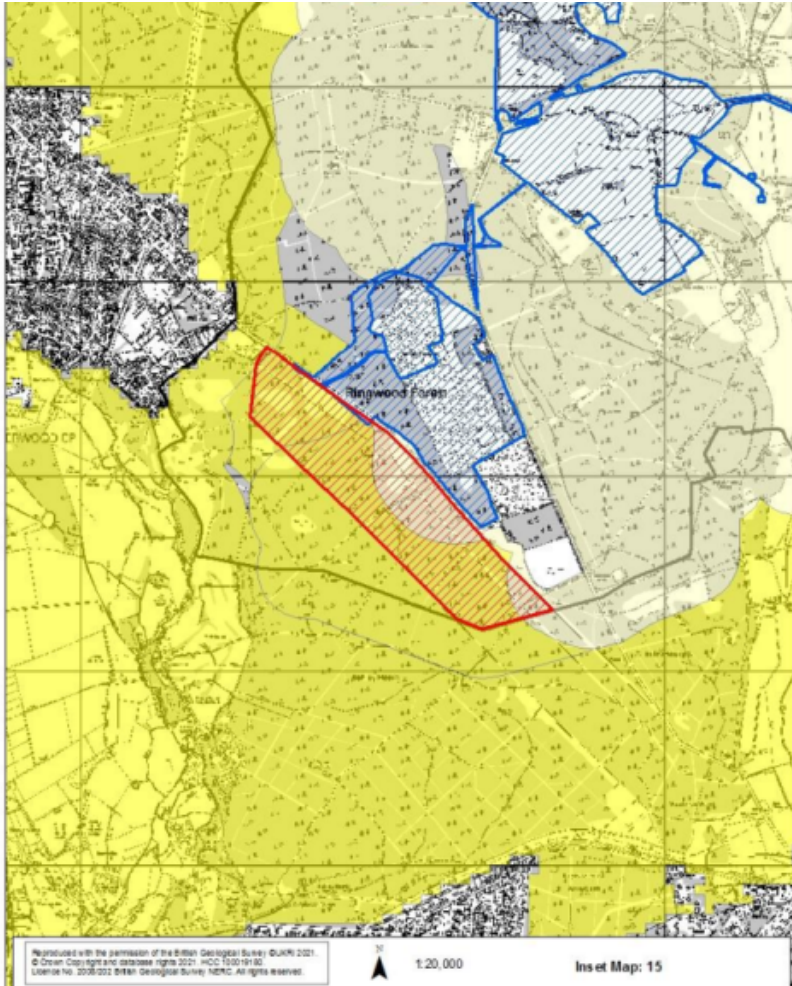

Purple Haze Location (south east of Verwood)

- Proposed land use: Extraction of soft sand, sharp sand and gravel (around 3 mt)
- Restoration: Inert landfill. Will eventually be returned to combination of deciduous woodland planting, heathland, nature conservation areas, and enhanced recreational areas.
- Traffic: est. 45 HGVs per day
- Likely commencement 2024/25+

Next steps

- Deadline for response - 31st January 2023
- NFDC response will be a Portfolio Holder decision
- Further round of consultation in mid 2023
- HCC aim to proceed to public examination in late 2024.